Written by Michael Gingold
Tuesday, 01 June 2010 16:46

The initial details have been revealed for the multiple disc releases of George A. Romero’s SURVIVAL OF THE DEAD. The latest in his zombie saga arrives on single DVD, a two-DVD Ultimate Undead Edition and Blu-ray August 24 from Magnolia Home Entertainment under the Magnet Releasing banner.

Special features announced so far include:

• Audio commentary by Romero

• WALKING AFTER MIDNIGHT documentary

• SARGE short film

• Romero introduction

And more; it’s not clear whether these will be on the solo DVD or just the double-discer. We’ll bring you further details shortly. Retail prices are $26.98 for the single DVD, $29.98 for the Ultimate Undead Edition and Blu-ray (which will have the same artwork).

GEORGE A. ROMERO'S
SURVIVAL OF THE DEAD
2-DISC ULTIMATE UNDEAD EDITION
GEORGE A. ROMERO'S
SURVIVAL OF THE DEAD
MAGNET
MAGNET

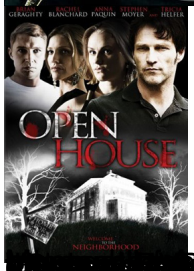
GERAGHTY BLANCHARD PAQUIN MOYER HELLER
OPEN HOUSE
NEIGHBORHOOD

[illegible]