Written by Michael Gingold
Wednesday, 29 August 2012 10:29

You just can’t keep a family of backwoods inbred mutants down, so they’re coming back for WRONG TURN 5: BLOODLINES, and they’ve got Doug Bradley with ’em. Read on for the info and Blu-ray cover art.

20th Century Fox Home Entertainment releases WRONG TURN 5: BLOODLINES unrated on DVD, Blu-ray and digital copy October 23. Once again written and directed by series regular Declan O’Brien, this installment is set in a small mining town in the midst of celebrating their Mountain Festival, where the costumed partiers (and, of course, some visiting college students) become the prey of the cannibal brood, with HELLRAISER veteran Bradley in the role of “Maynard.” The movie will be presented in 1.78:1 widescreen with Dolby Digital 5.1 sound on the DVD and DTS-HD 5.1 Master Audio on the Blu-ray, plus the following special features:

• Audio commentary by O’Brien

• Director’s Die-aries

• “A Day in the Death” featurette

• ”Hillbilly Kills” featurette

Retail prices are $22.98 for the DVD, $29.99 for the Blu-ray. In addition, Fox and MGM Home Entertainment are giving three fright favorites their Blu-ray debuts September 11. Top of the list (for this writer) is KILLER KLOWNS FROM OUTER SPACE, the Chiodo Brothers’ wonderfully twisted take on ’50s B-horror standards, with all the extras ported over from the previous DVD:

• Audio commentary by the Chiodo Brothers

• Five featurettes: ”The Making of KILLER KLOWNS,” “Komposing KLOWNS,” “Visual Effects with Gene Warren, Jr.,” ”Kreating Klowns,” “Chiodo Brothers’ Earliest Films”

• Two deleted scenes with director’s commentary

• Bloopers

• Original theatrical trailer

And more. Also hitting hi-def is Victor Salva’s original JEEPERS CREEPERS, with the following extras:

• Director’s cameo

• Audio commentary by writer/director Salva

• “Behind the Peepers: The Making of JEEPERS CREEPERS” featurette

• Deleted/extended scenes

• Photo gallery: Last looks

• Original theatrical trailer

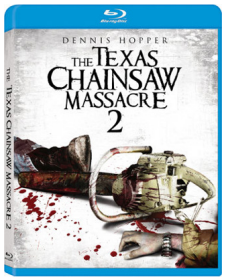

And finally, Tobe Hooper’s THE TEXAS CHAINSAW MASSACRE 2 roars onto Blu-ray with these supplements:

• Audio commentary by director Hooper and filmmaker David Gregory

• Audio commentary by stars Bill Moseley and Caroline Williams, special makeup FX creator Tom Savini and content producer Michael Felsher

• “The Cutting Room Floor” featurette

• “It Runs in the Family” featurette

• Original theatrical trailer

Retail price is $16.99 each.