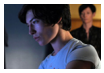

The psychological thriller WE NEED TO TALK ABOUT KEVIN has been winning awards and shocking audiences simultaneously, and today the fine folks at Oscilloscope Laboratories gave FANGORIA some very-limited-edition posters and novels to hand out to lucky readers!

Here’s the synopsis: “A suspenseful and gripping psychological thriller, Lynne Ramsay’s WE NEED TO TALK ABOUT KEVIN explores the fractious relationship between a mother and her evil son. Tilda Swinton, in a bracing, tour-de-force performance, plays the mother, Eva, as she contends for 15 years with the increasing malevolence of her first-born child, Kevin (Ezra Miller). Based on the best-selling novel of the same name, WE NEED TO TALK ABOUT KEVIN explores nature vs. nurture on a whole new level as Eva’s own culpability is measured against Kevin’s innate evil. Ramsay’s masterful storytelling simultaneously combines a provocative moral ambiguity with a satisfying and compelling narrative, which builds to a chilling, unforgettable climax.”

FANGORIA is giving away the limited “demon baby” poster seen below; there are only a handful of these in existence! To sweeten the pot, Oscilloscope is also throwing in a copy of the novel this tense film is based on. To enter, send an e-mail to rebekah@fangoria.com and be sure to put “KEVIN” in the subject line. Please include:

Your name
Your age
Mailing address
E-mail address
Phone number
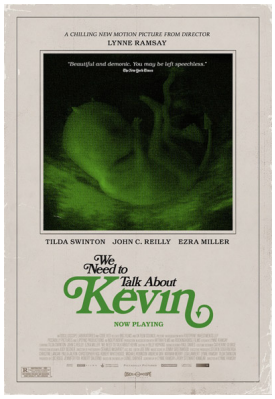
Best of luck, and find out more about the movie here .