Written by Michael Gingold
Friday, 09 November 2012 16:13

Before we get our full update of Fango’s DVD/Blu-ray List posted, there’s one more batch of new dates to tell you about, with accompanying cover art for some of the discs.

Firstly, Cult Epics has shifted its DVD of Rene Daalder’s psychochiller HYSTERIA (pictured), starring Patrick McGoohan and Amanda Plummer, from December to March 12, when there will also be a Blu-ray edition released. We also heard direct from the company that a making-of featurette and trailer will be included on the discs; retail prices are $24.98 for the DVD and $29.98 for the Blu-ray. Meanwhile, Paramount Home Entertainment will issue PARANORMAL ACTIVITY 4 January 22 in an unrated directors cut on DVD ($29.99) and Blu-ray/DVD combo ($39.99). And XLrator Media brings THE THOMPSONS, the sequel to THE HAMILTONS by The Butcher Brothers (a.k.a. Phil Flores and Mitchell Altieri), in which the titular family of vampires encounters a similar brood after fleeing to England, to DVD ($14.99) and Blu-ray/DVD combo ($20.99) January 1.

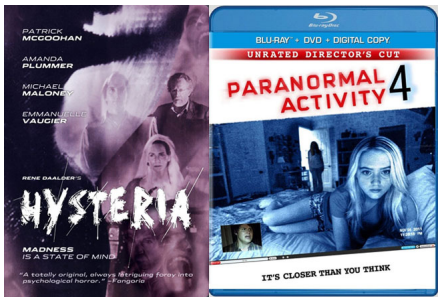

Meanwhile, on the international-horror scene, Dark Sky Films has set a January 8 DVD ($24.98) and Blu-ray ($29.98) date for Jaume Balagueró’s truly disturbing SLEEP TIGHT. And Image Entertainment will bring Ted Kotcheff’s Outback nightmare WAKE IN FRIGHT to disc January 15 (DVD $27.97, Blu-ray $29.97), and CHERRY TREE LANE, a home-invasion shocker from THE COTTAGE’s Paul Andrew Williams, to DVD January 29 (also $27.97). The complete DVD/Blu-ray List update will be posted very shortly here .

0 0 0